

Dossier CMP Arles : 783

Page/Sheet 1/9

Client / Customer : AIR LIQUIDE AGS GmbH



Engineered System N° :

1 RESERVOIR DE STOCKAGE LOX 1800MT

1 X 1800MT LOX STORAGE TANK

ITEM D 62001

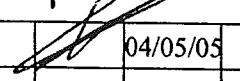
TUBULURES F1-L3 (DN150/DN80)
LIQUID OUTLET NOZZLE F1
ACTUATOR NOZZLE L3

4		04/05/05	DUPRESSOIR		04/05/05	HULIN		04/05/05	LEBOUCQ		
1		09/12/04	NANTIER		09/12/04	HULIN		09/12/04	LEBOUCQ		
EDITION EDITION N°	REFERENCE CLIENT REF.	DATE	NOM NAME	SIGN.	DATE	NOM NAME	SIGN.	DATE	NOM NAME	SIGN.	ETAT D'AVANC. STATUS
REDACTEUR DRAWN UP BY				VERIFICATEUR CHECKED BY				APPROBATEUR APPROVED BY			

Projet : **ASU No.9 KOSICE**
ProjectClassement CMP Arles : **783-17.F1/L3**
CMP Arles document N°

Ce document est la propriété de CMP Arles. Il ne pourra sans autorisation écrite être utilisé ou communiqué à des tiers, toutes précautions utiles seront prises pour éviter sa divulgation.

This document is the property of the CMP Arles. It may not be used or transmitted to third parties without the written consent of the company.
All necessary precautions shall be taken to avoid disclosure.

Ce document est la propriété de CMP Arles. Il ne pourra sans autorisation écrite être utilisé ou communiqué à des tiers, toutes précautions utiles seront prises pour éviter sa divulgation.
*This document is the property of the CMP Arles. It may not be used or transmitted to third parties without the written consent of the company.
 All necessary precautions shall be taken to avoid disclosure.*

Dossier CMP Arles : 783

Page/Sheet 3/9

Client / Customer : AIR LIQUIDE AGS GmbH

Engineered System N° :

Rev A

Plan N° : 783-17.F1/L3**NOZZLE F1**

ELEVATION VIEW

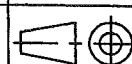
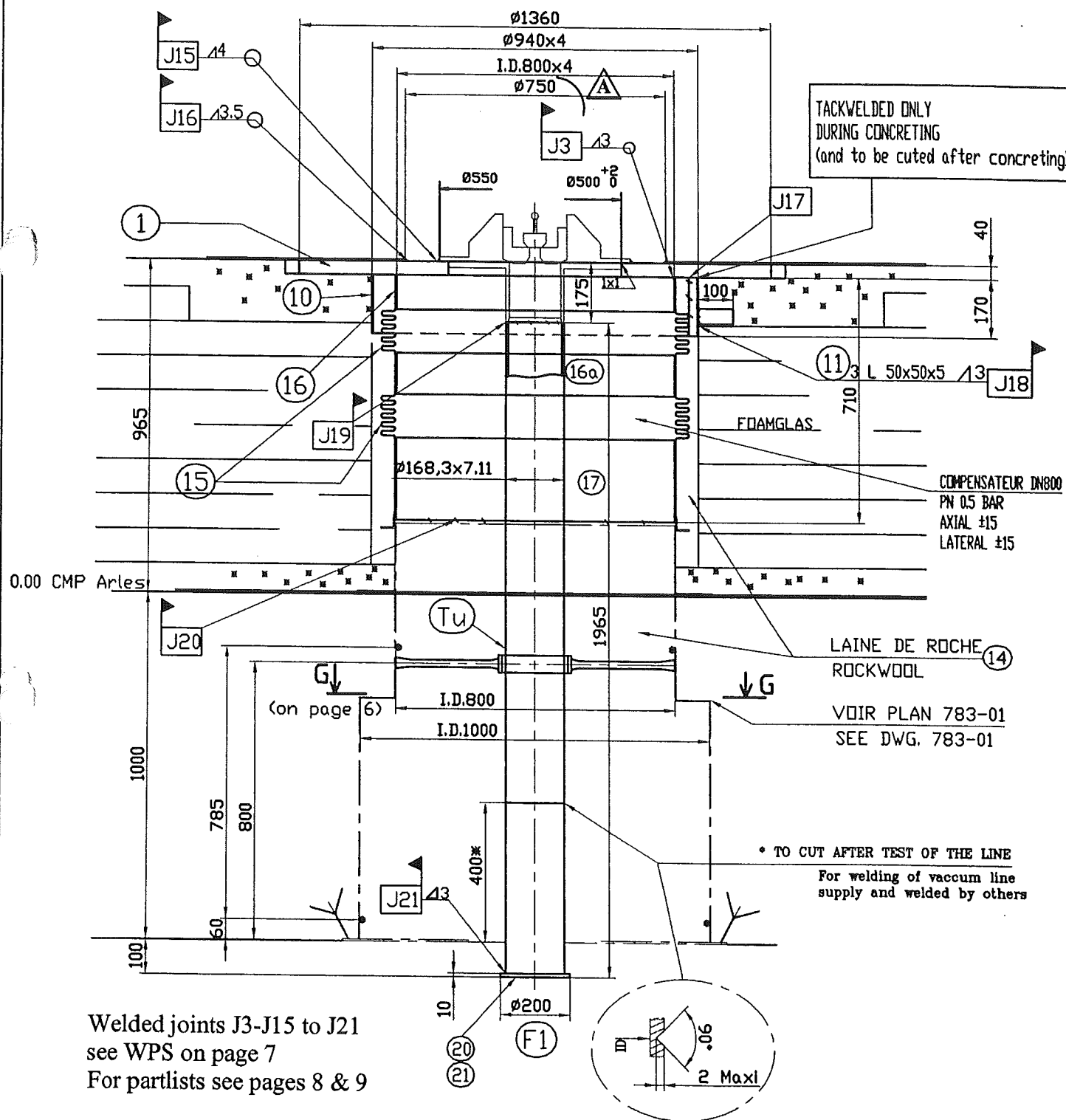
 Echelle/Scale
/

Ce document est la propriété de CMP Arles. Il ne pourra sans autorisation écrite être utilisé ou communiqué à des tiers, toutes précautions utiles seront prises pour éviter sa divulgation.

This document is the property of the CMP Arles. It may not be used or transmitted to third parties without the written consent of the company.
All necessary precautions shall be taken to avoid disclosure.

Dossier CMP Arles : 783

Page/Sheet 4/9

Client / Customer : AIR LIQUIDE AGS GmbH

Engineered System N° :

Rev A

Plan N° : 783-17.F1/L3**NOZZLE L3**

ELEVATION VIEW



Echelle/Scale

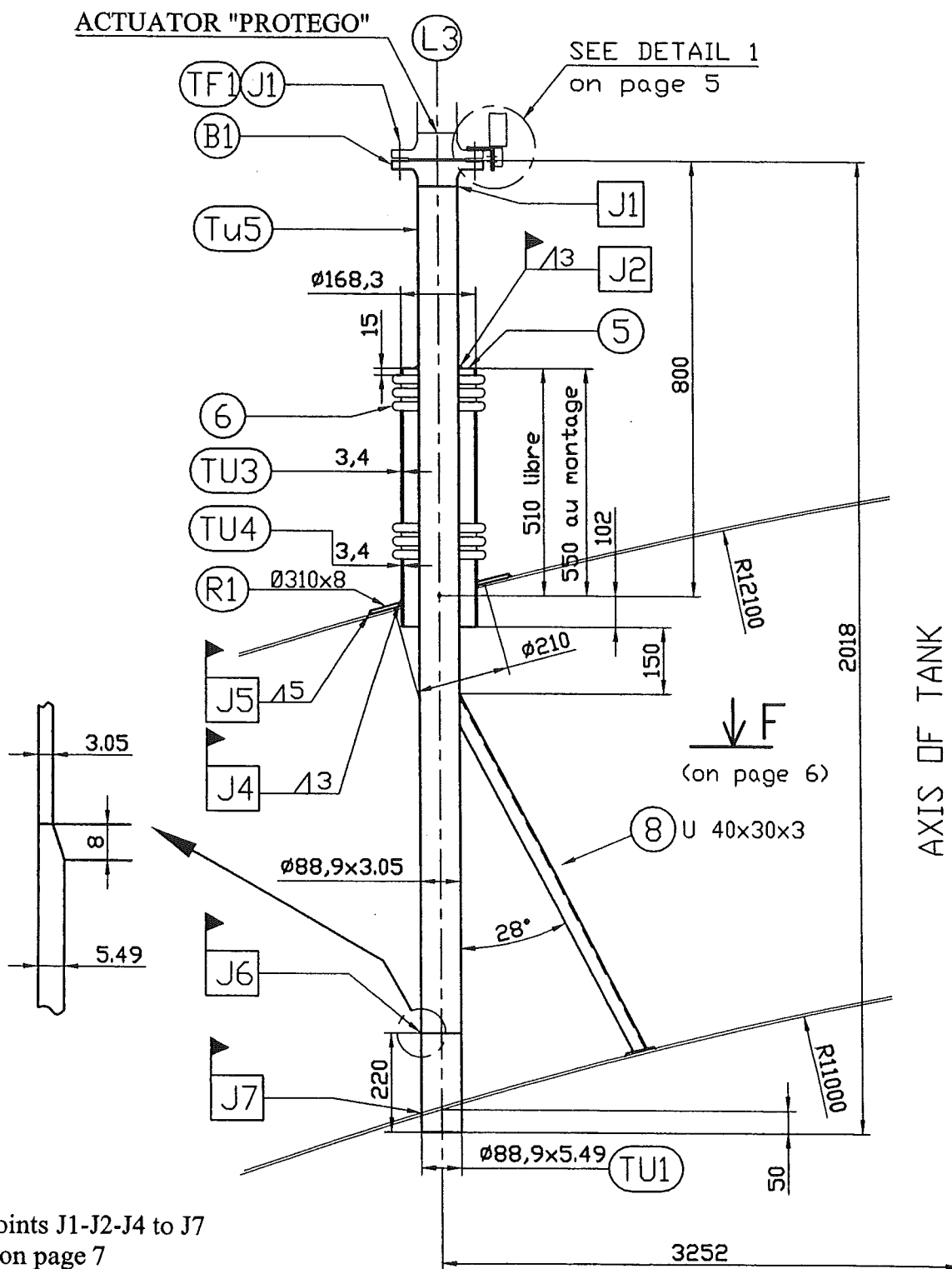

Welded joints J1-J2-J4 to J7
see WPS on page 7
For partlists see pages 8 & 9

Ce document est la propriété de CMP Arles. Il ne pourra sans autorisation écrite être utilisé ou communiqué à des tiers, toutes précautions utiles seront prises pour éviter sa divulgation.

This document is the property of the CMP Arles. It may not be used or transmitted to third parties without the written consent of the company.
All necessary precautions shall be taken to avoid disclosure.

Dossier CMP Arles : 783

Page/Sheet 5/9

Client / Customer : AIR LIQUIDE AGS GmbH

Engineered System N° :

Rev B

Plan N° : 783-17.F1/L3

SUPPORTS FOR INSULATION + DETAIL 1

Echelle/Scale
/

ORIENTATION VIEW

DETAIL 1

F VIEW

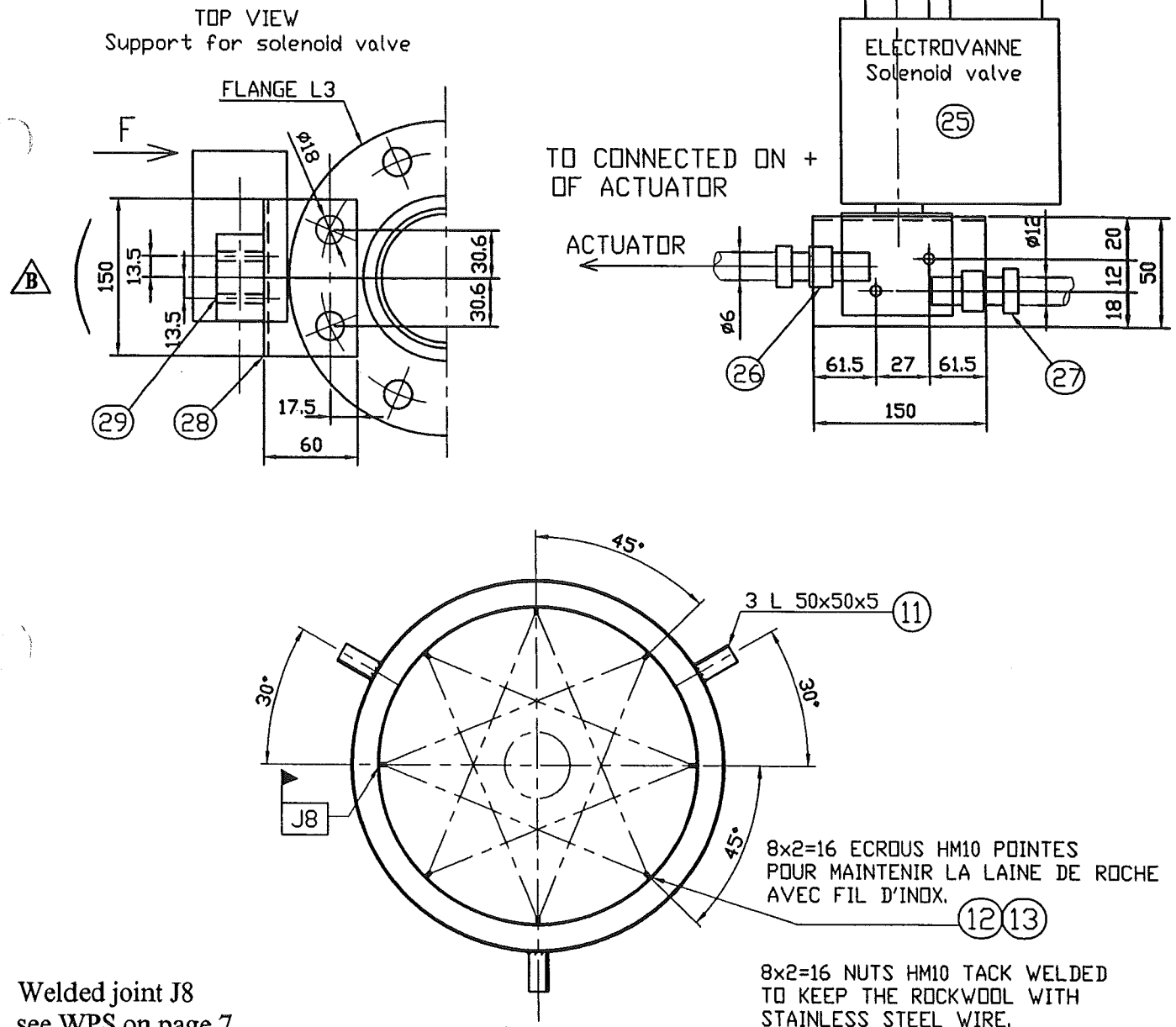

Dossier CMP Arles : 783

Page/Sheet 6/9

Client / Customer : AIR LIQUIDE AGS GmbH

Engineered System N° :

Rev 0

Plan N° : 783-17.F1/L3

SECTION G-G & F VIEW

DETAILS

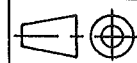

Echelle/Scale

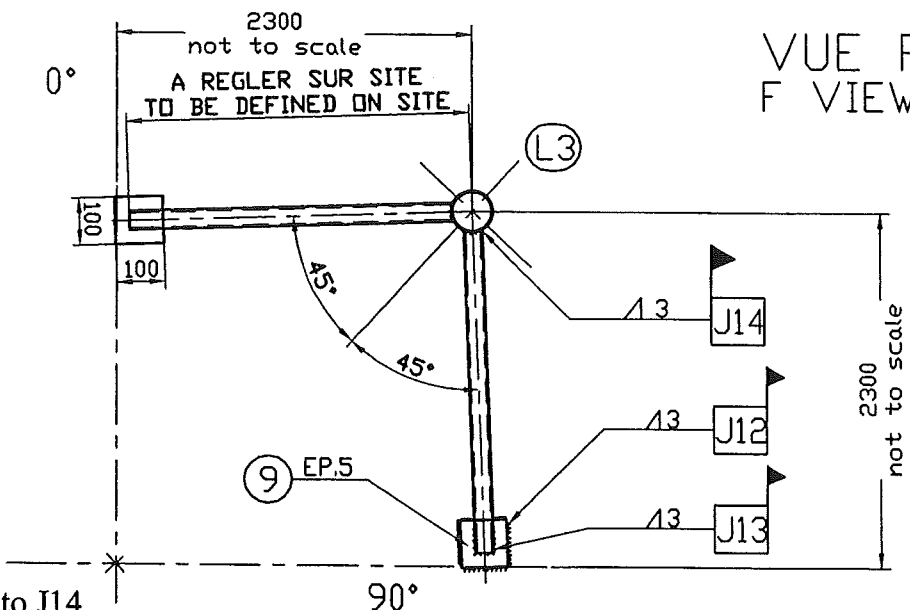
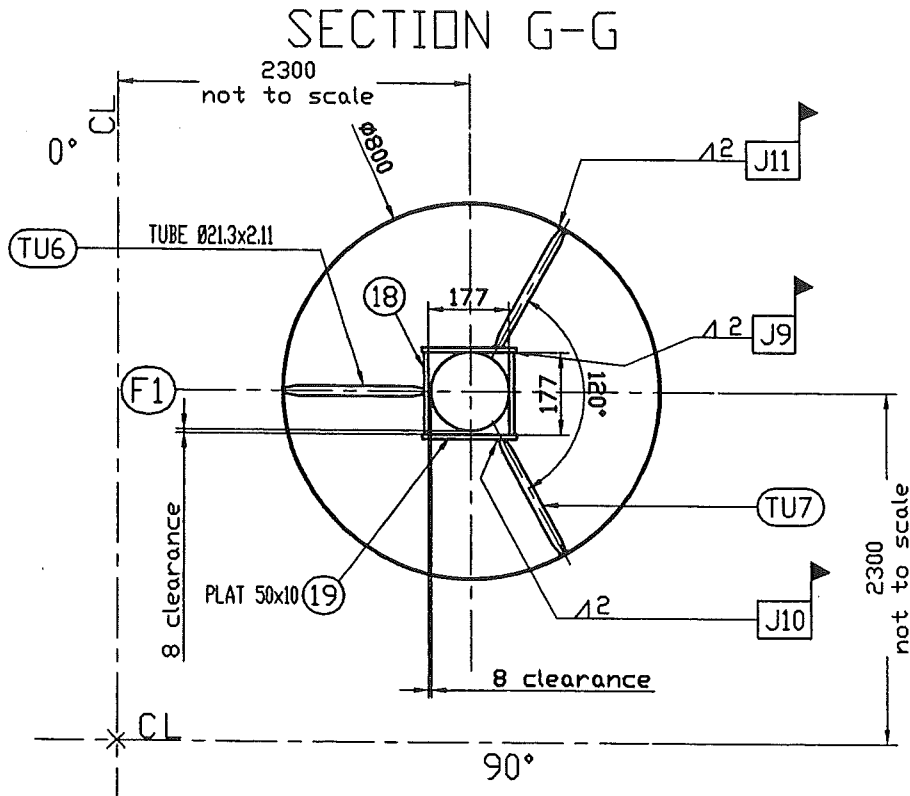

Welded joints J9 to J14

see WPS on page 7

For partlists see pages 8 & 9

Ce document est la propriété de CMP Arles. Il ne pourra sans autorisation écrite être utilisé ou communiqué à des tiers, toutes précautions utiles seront prises pour éviter sa divulgation.

This document is the property of the CMP Arles. It may not be used or transmitted to third parties without the written consent of the company. All necessary precautions shall be taken to avoid disclosure.

This document is the property of the CMP Arles. It may not be used or transmitted to third parties without the written consent of the company.

Dossier CMP Arles : 783

Page/Sheet 8/9

Client / Customer : AIR LIQUIDE AGS GmbH **Engineered System N° :**

Rev 0

Plan N° : 783-17.F1/L3

NOMENCLATURE/LISTE DE COLISAGE
PART LIST/PACKING LIST

Echelle/Scale

		TUBULURE (nozzle) F1					
S/E.1	1	SUB-ASSEMBLY INCLUDING ITEMS:				53	
15	2	COMPENSATEUR (compensator) PN 0.5bar axial/lateral ±15	A240 321	/			
16	1	VIROLE (shell) O.D.=808 thk.4	A240 304/304L	/			
16a	1	VIROLE (shell) O.D.=808 thk.4	A240 304/304L	/			
17	1	VIROLE (shell) O.D.=808 thk.4	A240 304/304L	/			
		TUBULURE (nozzle) L3					
S/E.2	1	SUB-ASSEMBLY INCLUDING ITEMS:				20	
TU5	1	TUBE Ø88.9x3.05 (pipe 3" sch 10S) RS Lg2200 (1)	A312 TP304L	3.1b			
B1	1	BRIDE (flange) DIN 2635 form C DN80	A182 F304L	3.1b			
S/E.3	1	SUB-ASSEMBLY INCLUDING ITEMS:				12	
6	2	COMPENSATEUR (compensator) DN 150 PN 0.5bar Axial ±50 Lateral ±15	A240 321	/			
5	1	TOLE (plate) thk.15	A240 304/304L	/			
TU3	1	TUBE (pipe) RS 6" sch 10S	A312 TP304L	/			
TU4	1	TUBE (pipe) RS 6" sch 10S	A312 TP304L	/			
		(1) including overlength of 200 mini	* or equivalent				
REP.	Q.C.	DENIGATION	NORME/NUANCE	CERTIF.	POLDS NET K.	SECTION	
ITEM	QTY	DENIGATION	NORM/MATERIAL	CERTIF.	NET WEIGHT	M.S. REV.	

SUPPLY BY CMP Arles

SUPPLY BY CMP Arles

Ce document est la propriété de CMP Arles. Il ne pourra sans autorisation écrite être utilisé ou communiqué à des tiers, toutes précautions utiles seront prises pour éviter sa divulgation.

This document is the property of the CMP Arles. It may not be used or transmitted to third parties without the written consent of the company.

All necessary precautions shall be taken to avoid disclosure.